

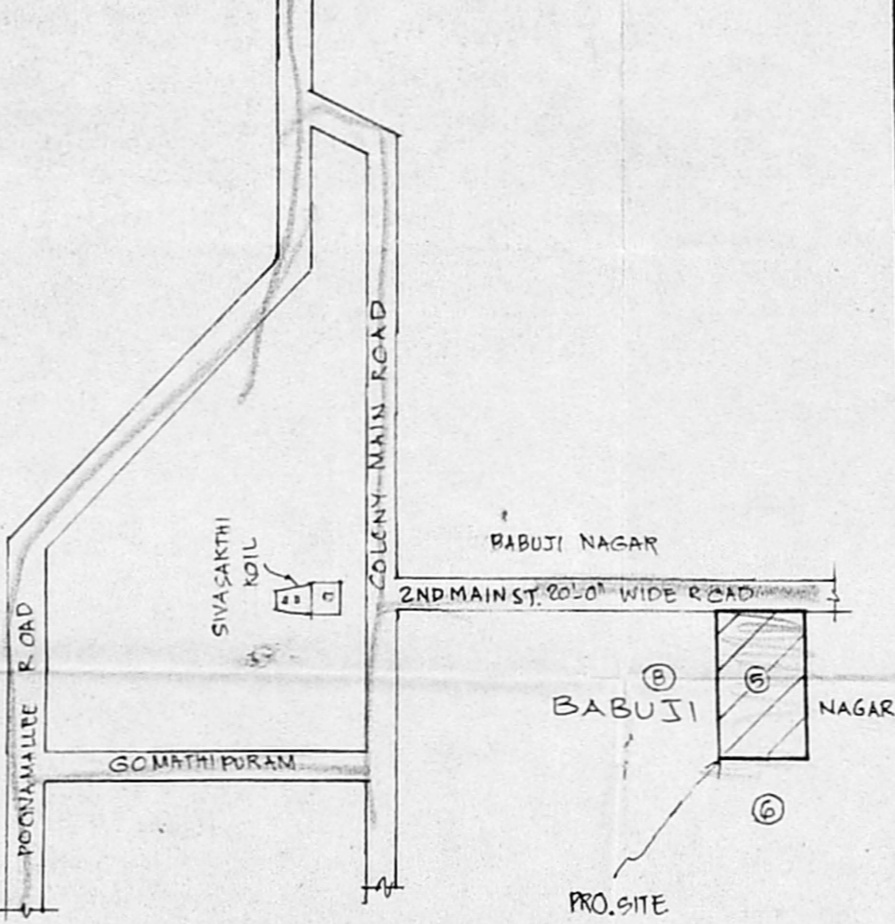

PLAN SHOWING THE PROPOSED CONSTRUCTION OF A RESIDENTIAL BUILDING AT PLOT NO.5 BABUJI NAGAR, 2ND MAIN STREET IN S.NO.66/3 OF THIRUNINRAVUR VILLAGE, SRIPERUMBUDUR TALUK THIRUNINRAVUR TOWN PANCHAYAT CHENGAI - M.G.R. DISTRICT. FOR THIRUMATHY, S. HEMAVATHY. SCALE : 1 INCH = 8 FEET. (1:100)

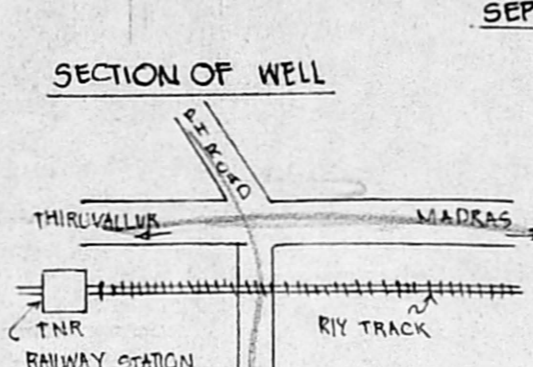
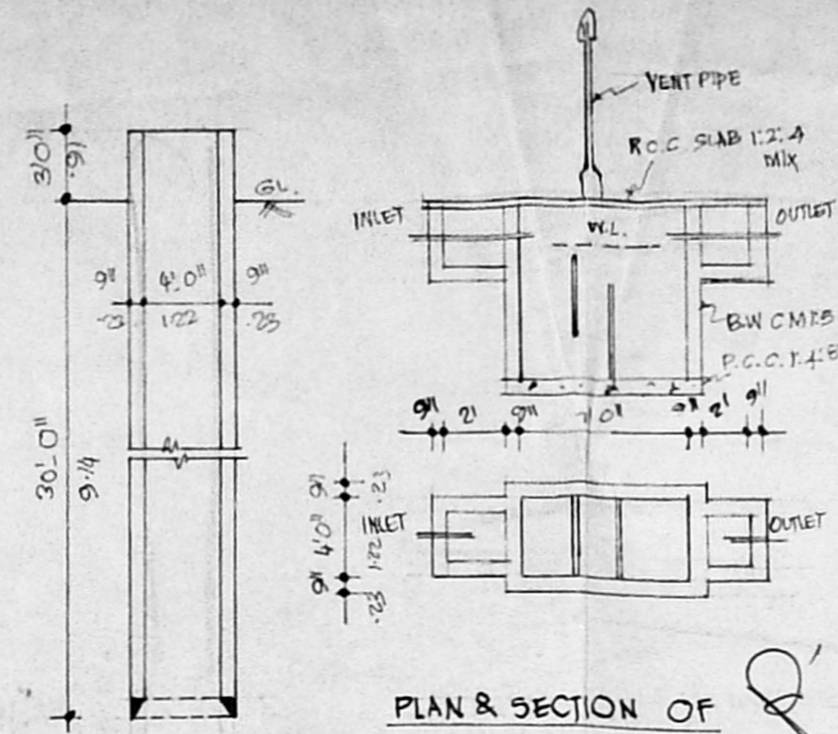
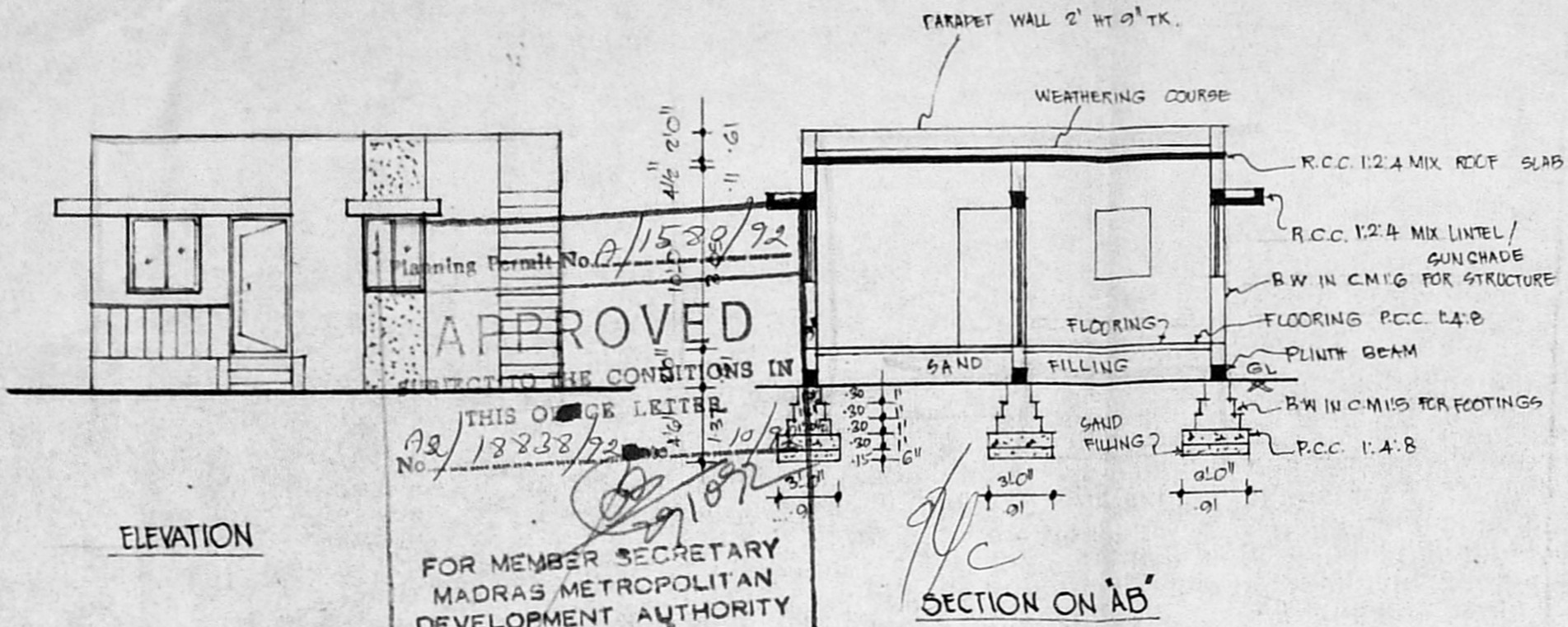

JOINERY

D	DOOR	3'-3" x 7'-0"	100X213
D1	DOOR	3'-0" x 7'-0"	91X213
D2	DOOR	2'-6" x 6'-6"	76X198
W	WINDOW	4'-0" x 4'-0"	122X122
W1	WINDOW	3'-0" x 4'-0"	91X122
V	VENTILATOR	2'-0" x 2'-0"	61X61

AREA DETAIL

PLOT AREA	: 1925 SFT (OR) 178.83 M ²
PRO. AREA	: 734.25 SFT (OR) 68.21 M ²
COVERAGE	: 38.14 %
F.S.I.	: 0.38

LEGEND

PRO. AS SHOWN	
EXG. ROAD AS SHOWN	
SITE BOUNDARY AS SHOWN	
SEWAGE AS SHOWN	

OWNER
S. Hemavathy

S. Durai Pandian
S. DURAI PANDIAN, BE, A.M.I.E., F.I.I. Arch.
Chartered Engineer, Valuer, Industrial Consultant
Registered Architect, Temple Engineer &
Licensed Surveyor, Corporation of Madras
14, Sri Vinayak, Phone: 612633,
Kilpauk Garden Colony East,
MADRAS - 600 010.
LICENSED SURVEYOR

